

B/10224/245/90
A/B

Planning Permit No. **APPROVED**
SUBJECT TO THE CONDITIONS IN THIS OFFICE LETTER.
No. B/15208/17 Date 17.5.70
FOR MEMBER SECRETARY
MADRAS METROPOLITAN
DEVELOPMENT AUTHORITY
MADRAS 600 008

elevation

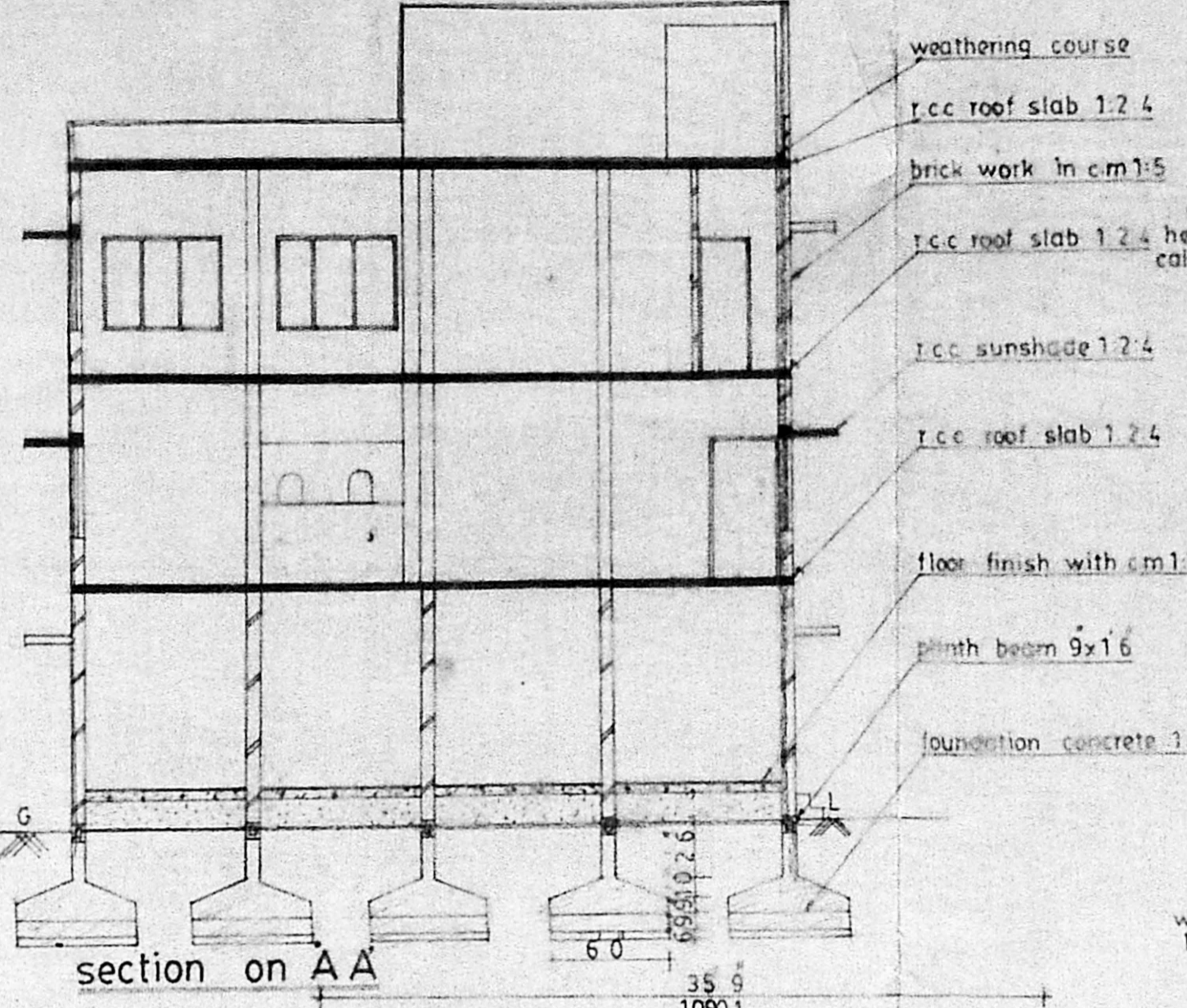
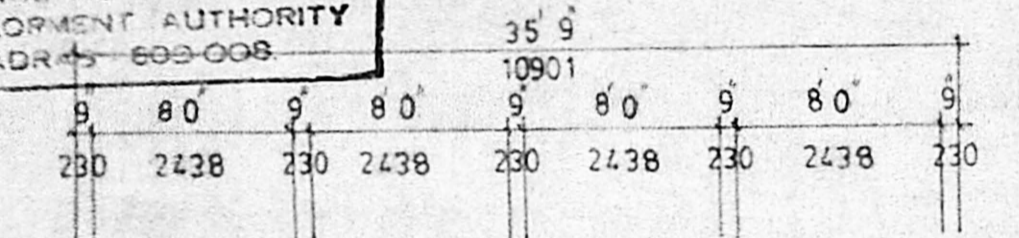

site plan scale 1/32 inch to a foot

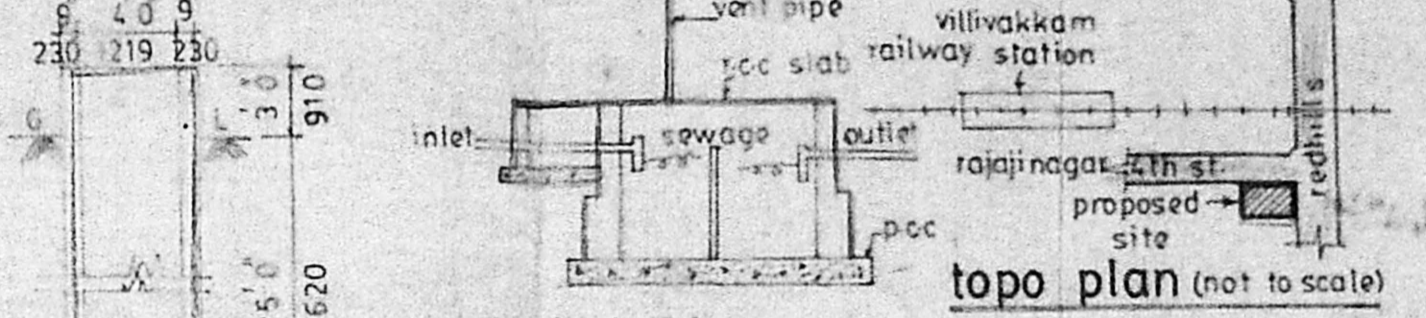

topo plan (not to scale)

well

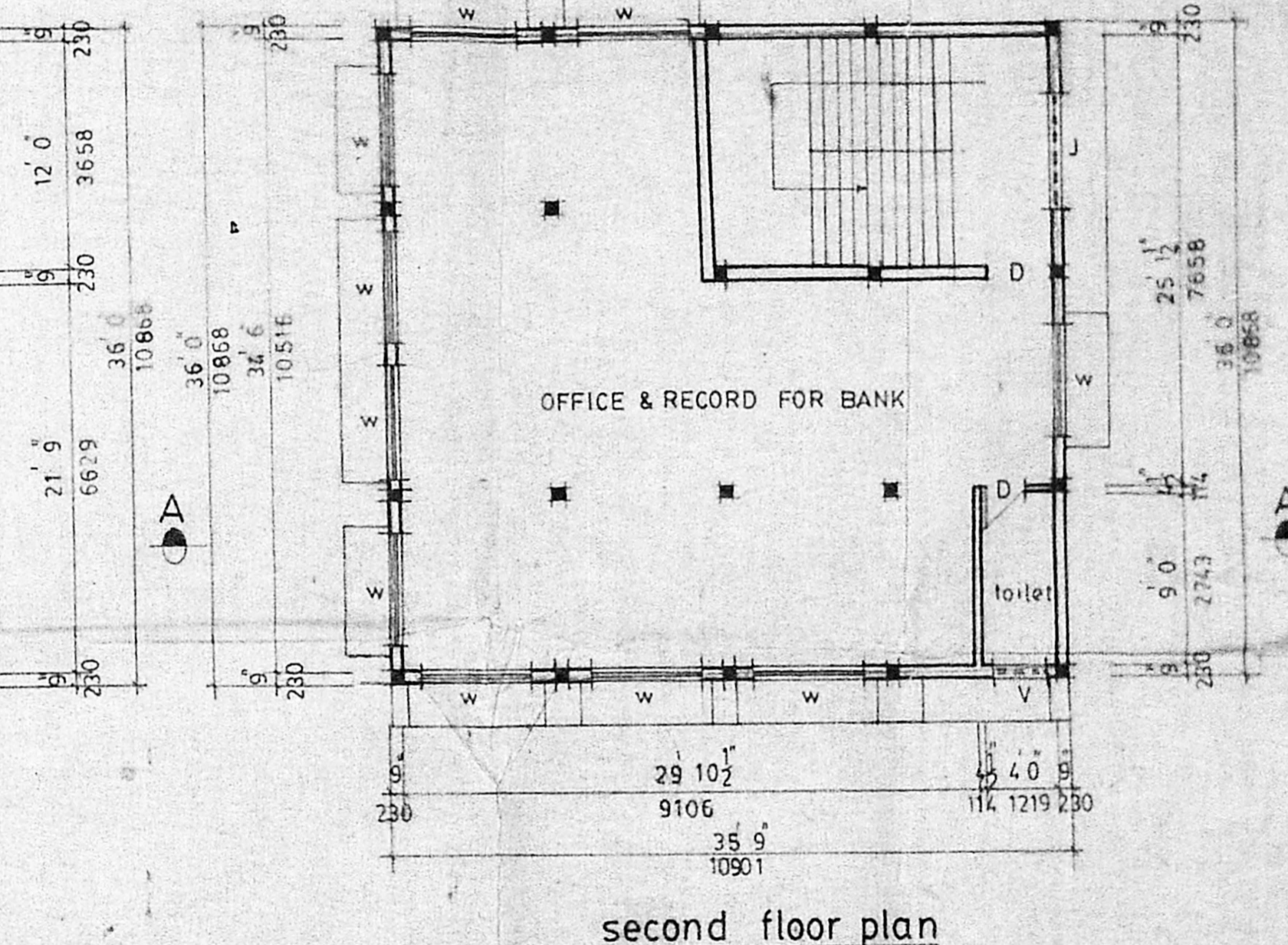
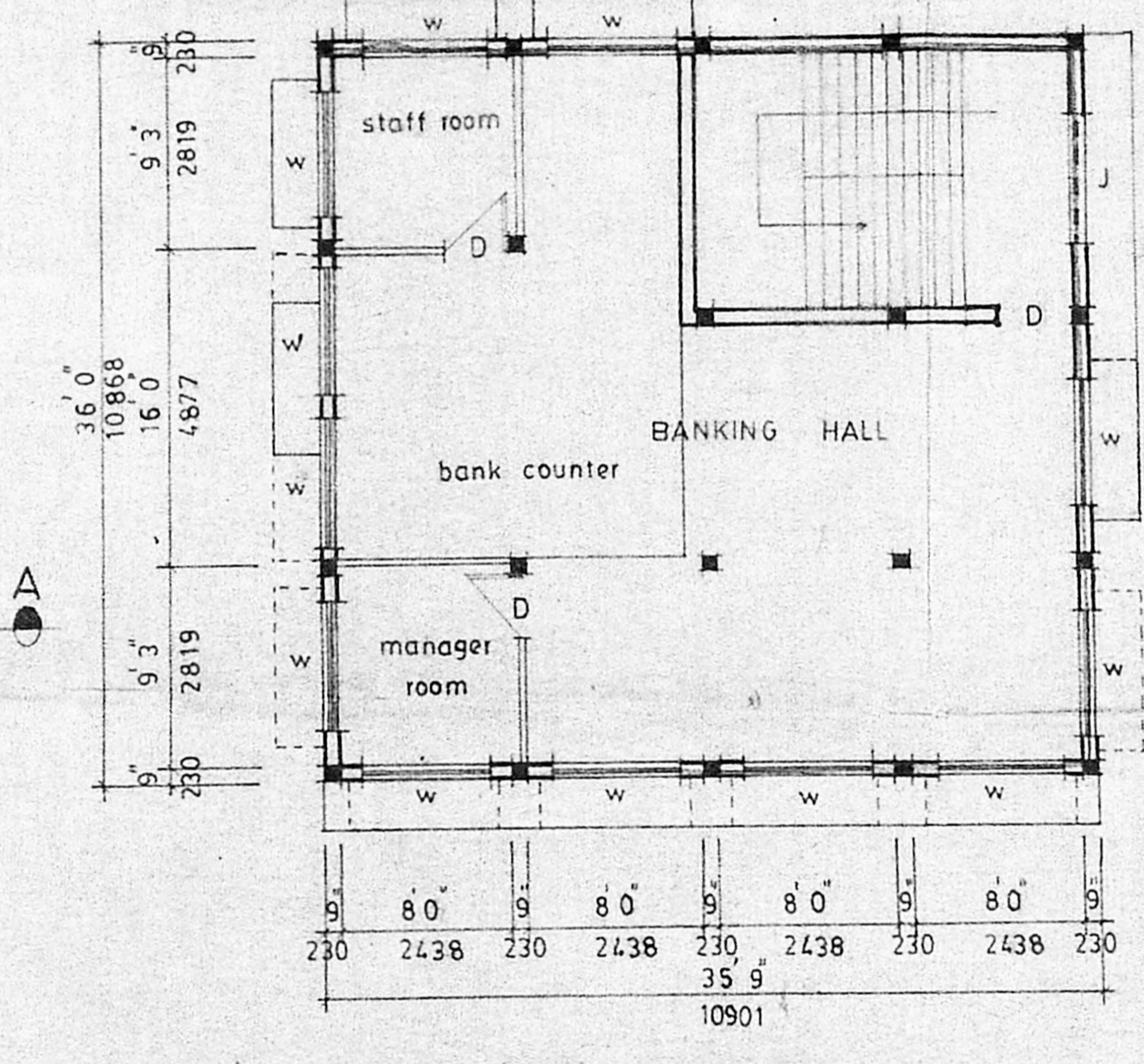
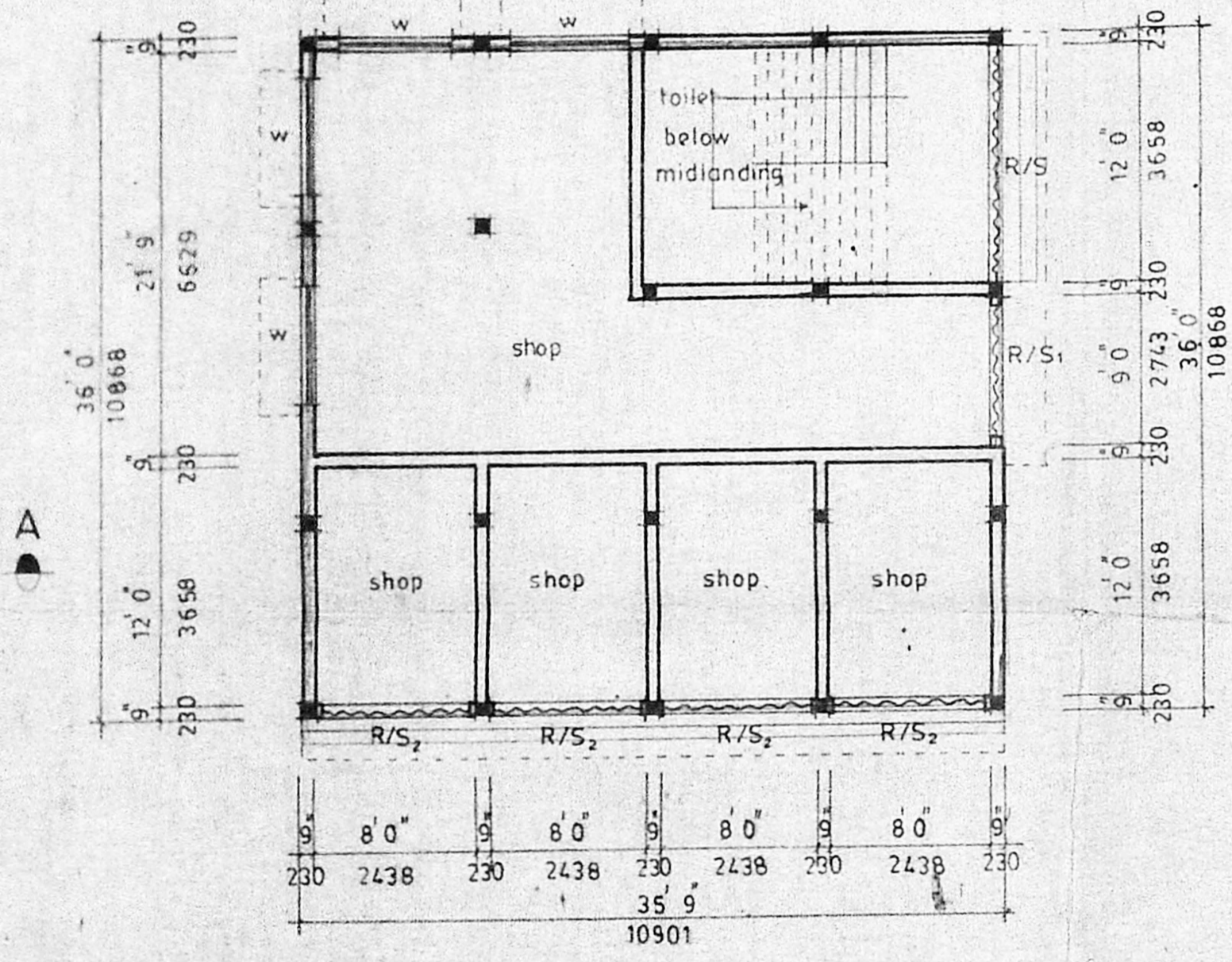
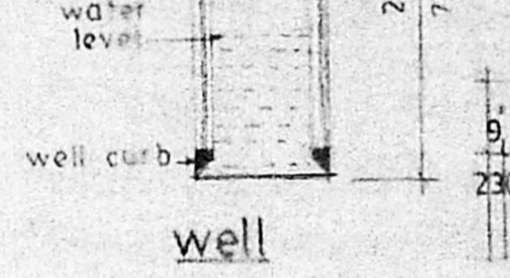

plan showing the proposed commercial building at door no.117 of redhills road, s.no.154/2 of konnur village. corpora. tion of madras.

specification	schedule of joineries	area statement	colour index	scale: 1/8 inch to a foot	owner
1 FOUNDATION: r.c.c. footing (1:2:4) over 4" tk mat concrete (1:5:10) over 1'0" tk sand filling.	R/S, rolling shutter 8'3"x7'0" 2515 x 2134	total plot area 3472 sq.ft 322.7 sq.m	proposed work	To: Mr James	K. VENUGOPAL AEE (Rtd) CONSULTING CIVIL ENGINEER LICENSE SURVEYOR CLASS I CORPORATION OF MADRAS 3 NEELAKANDAN STREET NUNGIKURAI LAKE AREA MADRAS 600 074 censed surveyor samutra (amritanay) madras 600 051
2 BASEMENT: brick work in c.m.1:5 over r.c.c. plinth beam (1:2:4)	R/S ₂ rolling shutter 8'0"x7'0" 2438 x 2134	ground floor area 1287.0 sqft 119.54 sq.m	road		
3 SUPER STRUCTURE: r.c.c. columns 1:2:4 and brick work in c.m.1:5 & plastered in c.m.1:5	D/O door opening 6'0"x6'6" 1829 x 1981	first floor area 1287.0 sqft 119.54 sq.m	site boundary		
4 ROOF: r.c.c. slab 1:2:4	D door 3'0"x6'6" 910 x 1981	second floor area 1287.0 sqft 119.54 sq.m			
5 FLOORING: 12" tk granolithic finishing over 4" tk p.c.c. 1:5:10 over 6" tk sand filling	w window 6'0"x4'6" 1829 x 1372	total floor area 3861.0 sqft 358.62 sq.m			
6 WEATHERING COURSE two courses of flat tiles set in c.m.1:3 over brick jelly lime concrete 1:2:4 laid to slope	V ventilator 3'0"x2'0" 910 x 610				
	J jolly 6'0"x4'6" 1829 x 1372				
	R/S rolling shutter 12'0"x7'0" 3658 x 2134				

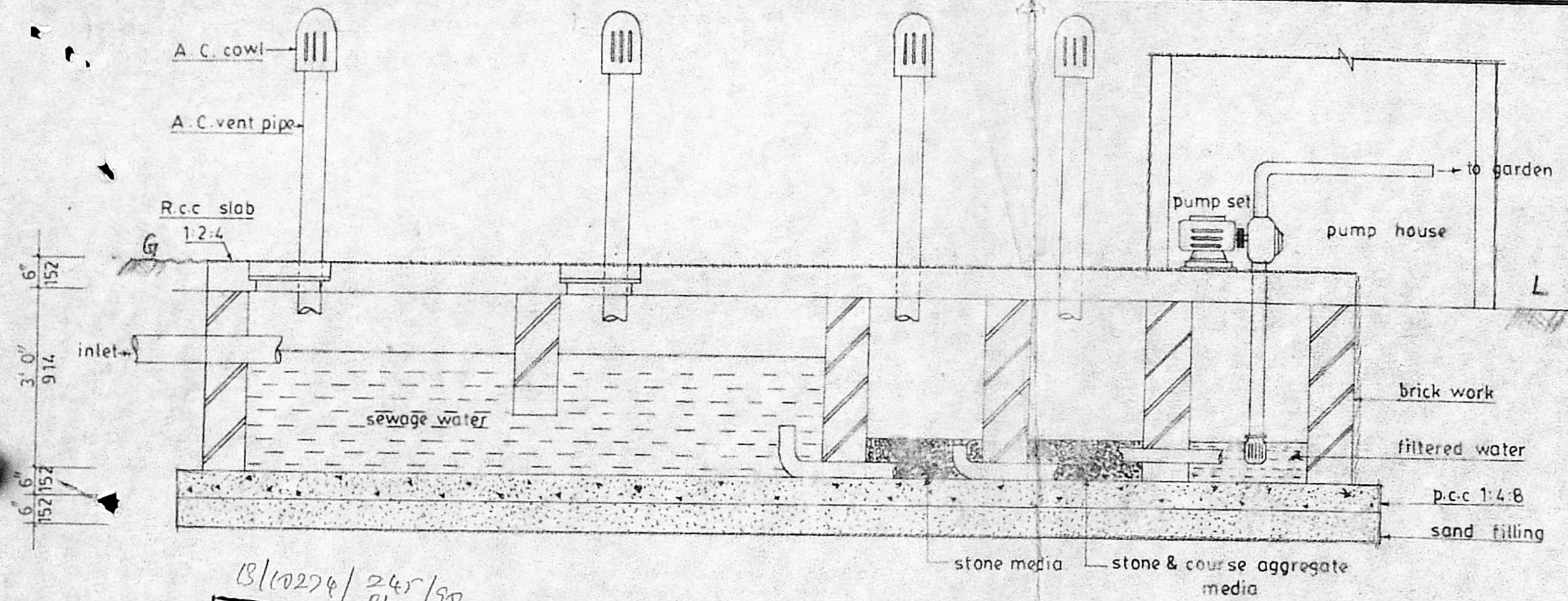

section on 'HH'

18/10274/245/90
 Planning Permit No. _____
APPROVED
 SUBJECT TO THE CONDITIONS IN THIS OFFICE LETTER.
 No. 15/200/LP Date 7.6.20
 S. V. 76.50
 FOR MEMBER SECRETARY
 MADRAS METROPOLITAN
 DEVELOPMENT AUTHORITY
 MADRAS 600 036
 Manhole 16x16

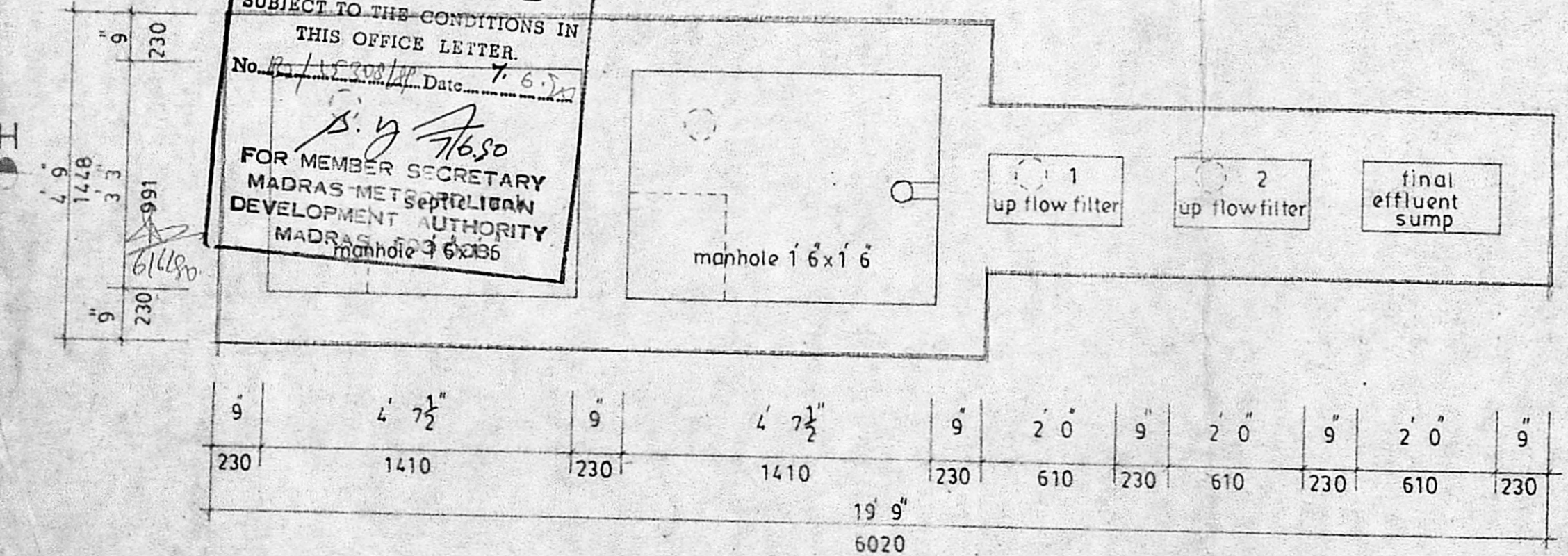

plan of septic tank with upflow filter system

scale: 1/2 inch to a foot

NOTE:
 septic tank with up flow filter designed for 8 units.

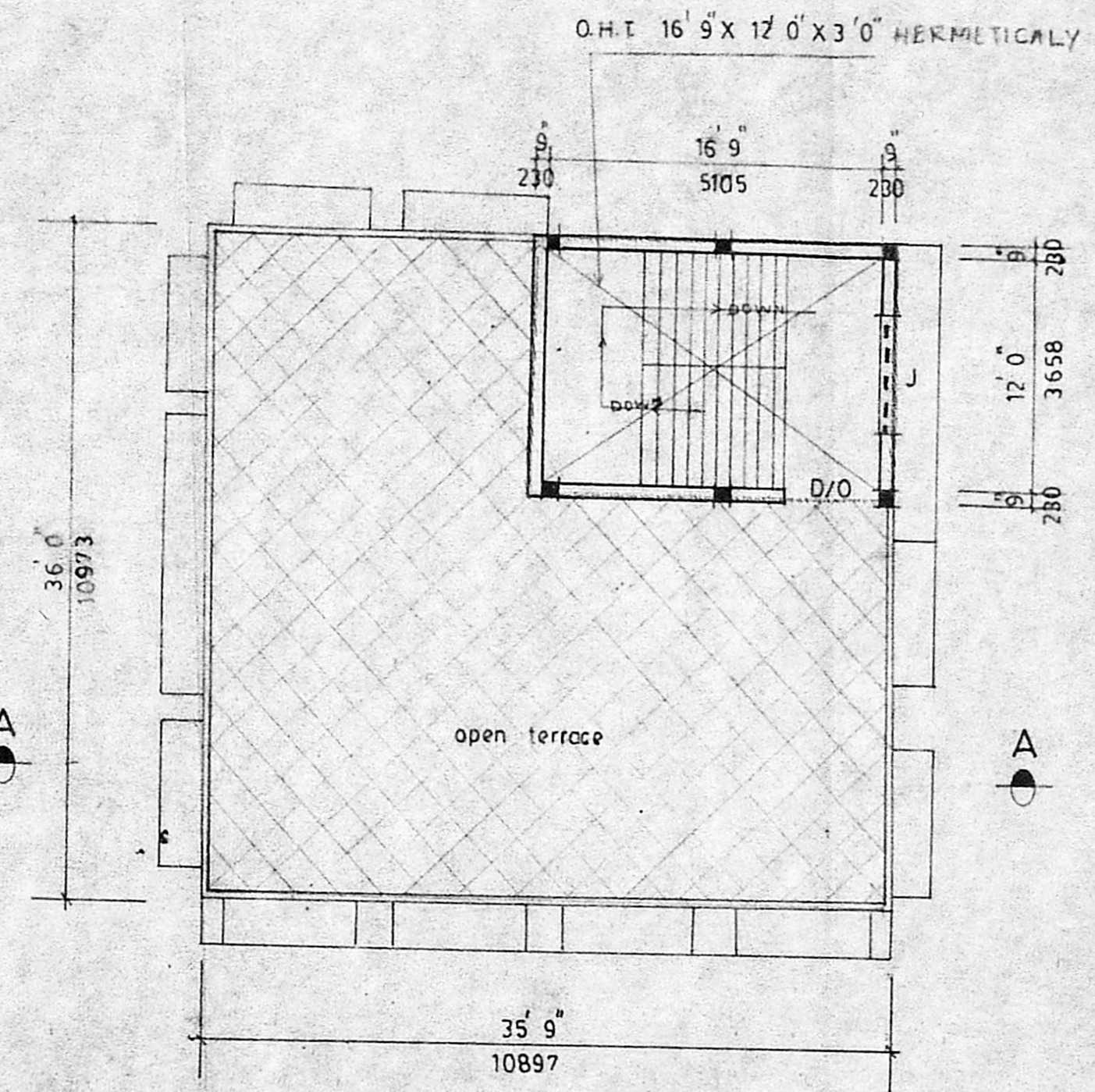

terrace floor plan

scale: 1/8 inch to a foot

proposed septic tank with up flow filter system & terrace floor plan for the commercial building at door no. 117. of redhills road, s.no. 154/2, at konnur village, corpn of madras.

To Mr James

P. James
 owner
K. VENUGOPAL
 A.E.E. (Rtd.)
 CONSULTING CIVIL ENGINEER
 LICENSE SURVEYOR CLASS I
 CORPORATION OF MADRAS
 3, NEELARANKA STR. (NUNGAMBAKKAM LAKE AREA)
 MADRAS-600 034
 licensed surveyor